

A/19087/467/95

Planning Permit No. **APPROVED**

SUBJECT TO THE CONDITIONS IN THIS OFFICE LETTER.

No. A/11502/95 Date 7/95

FOR MEMBER SECRETARY  
MADRAS METROPOLITAN  
DEVELOPMENT AUTHORITY  
MADRAS - 600 008.

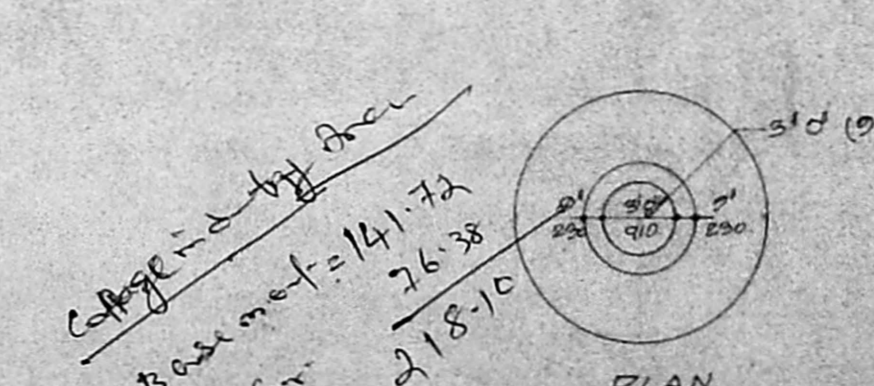
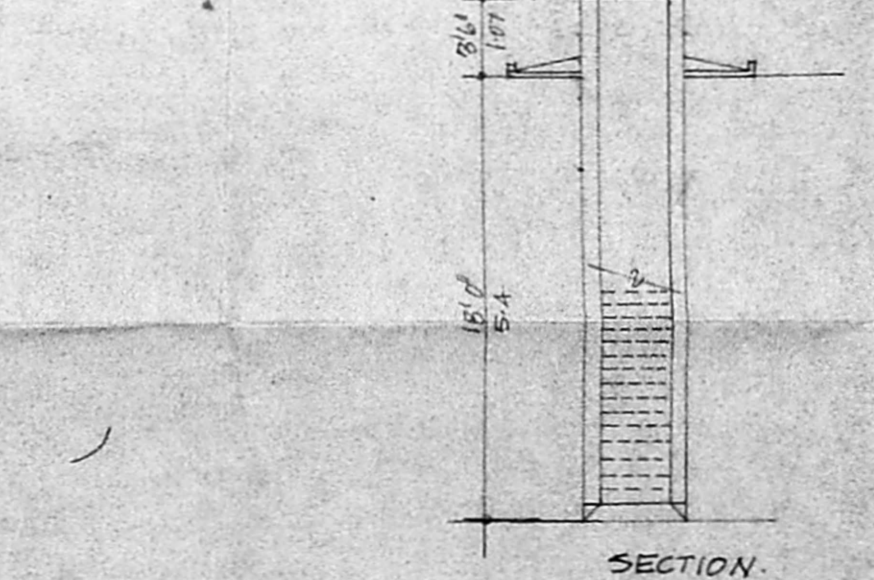
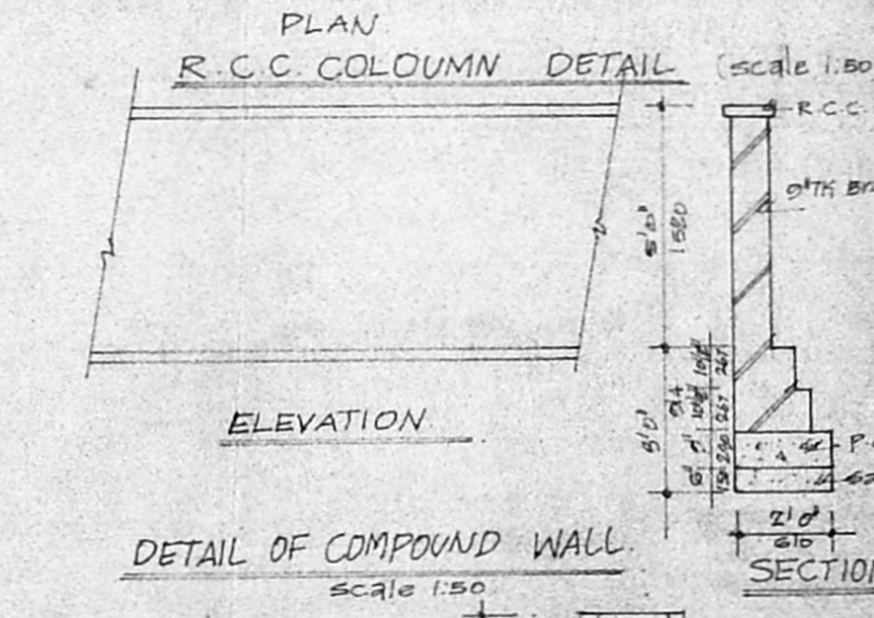
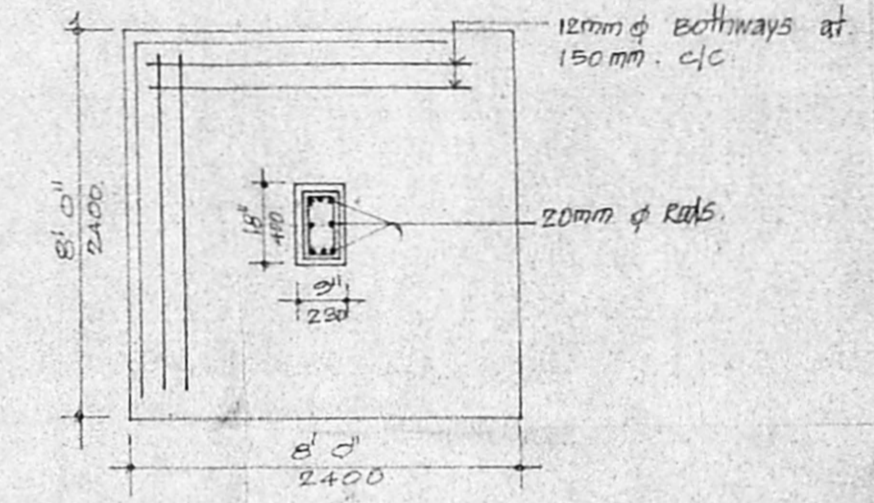
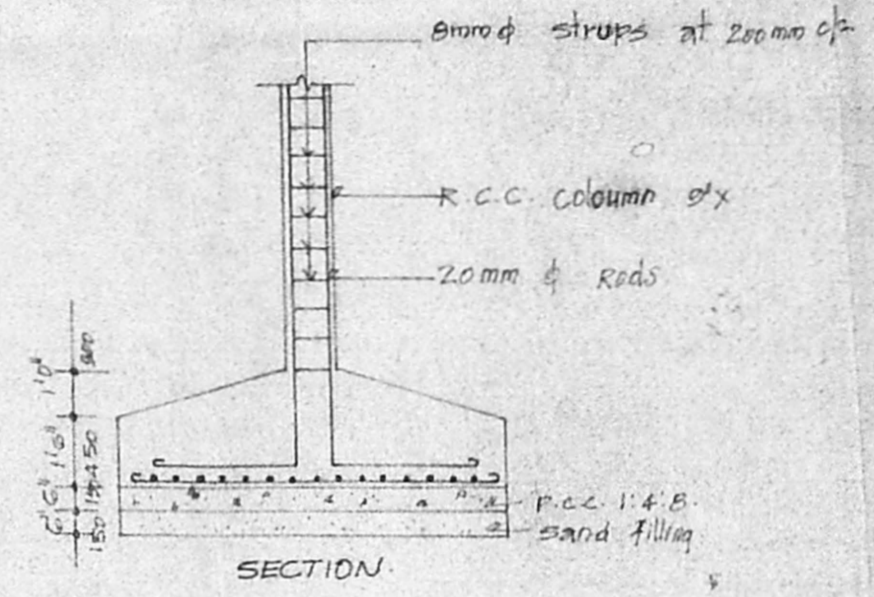
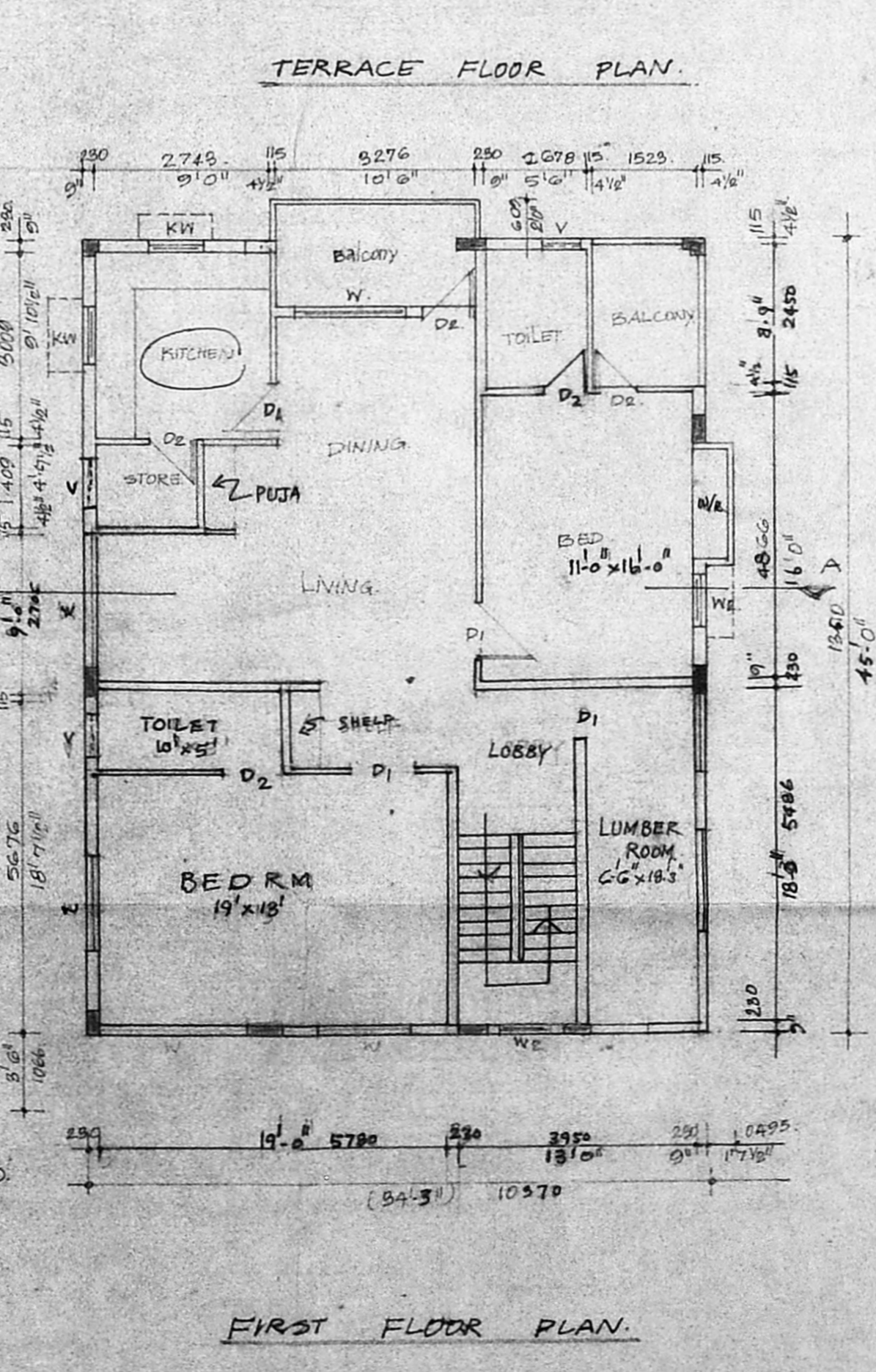
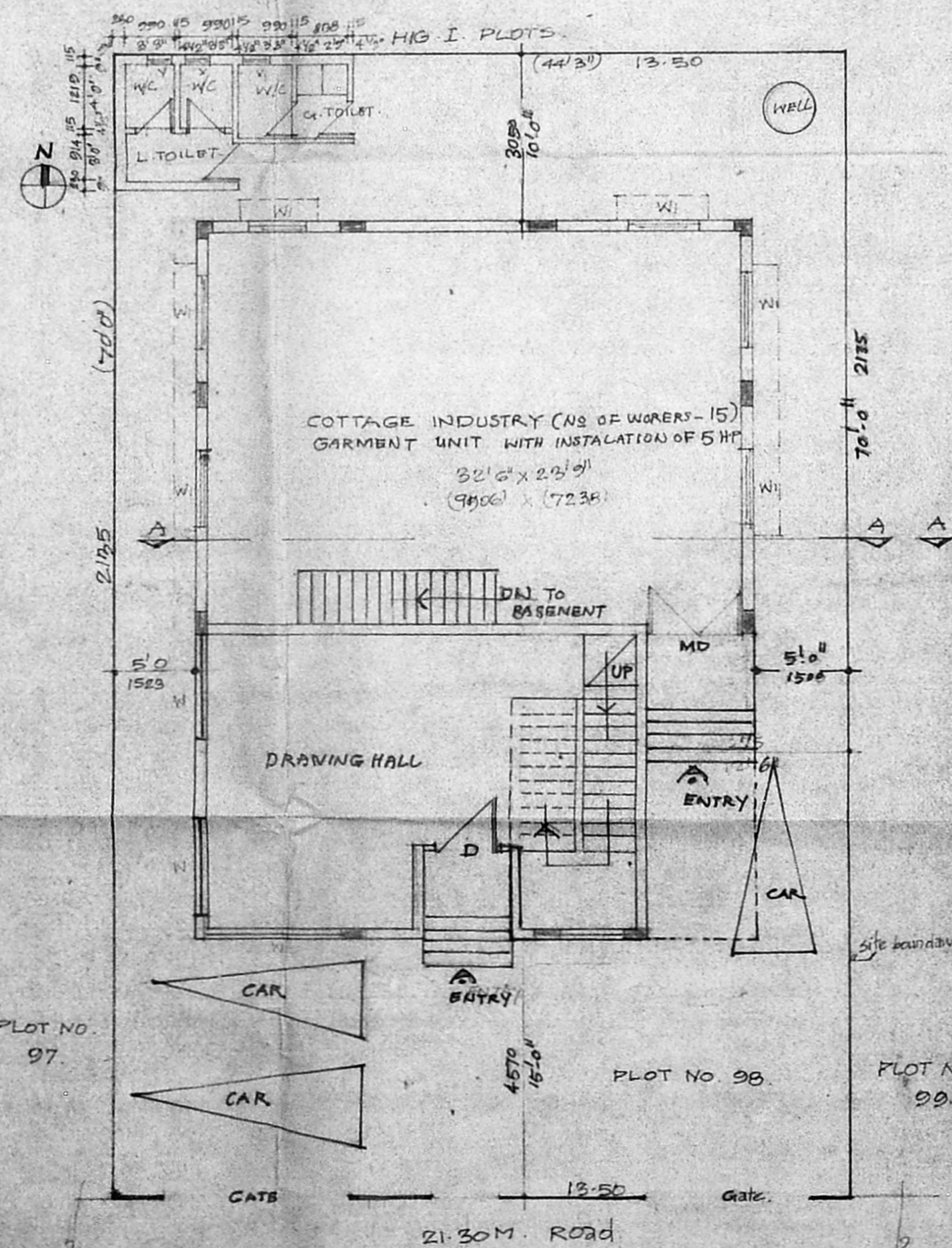
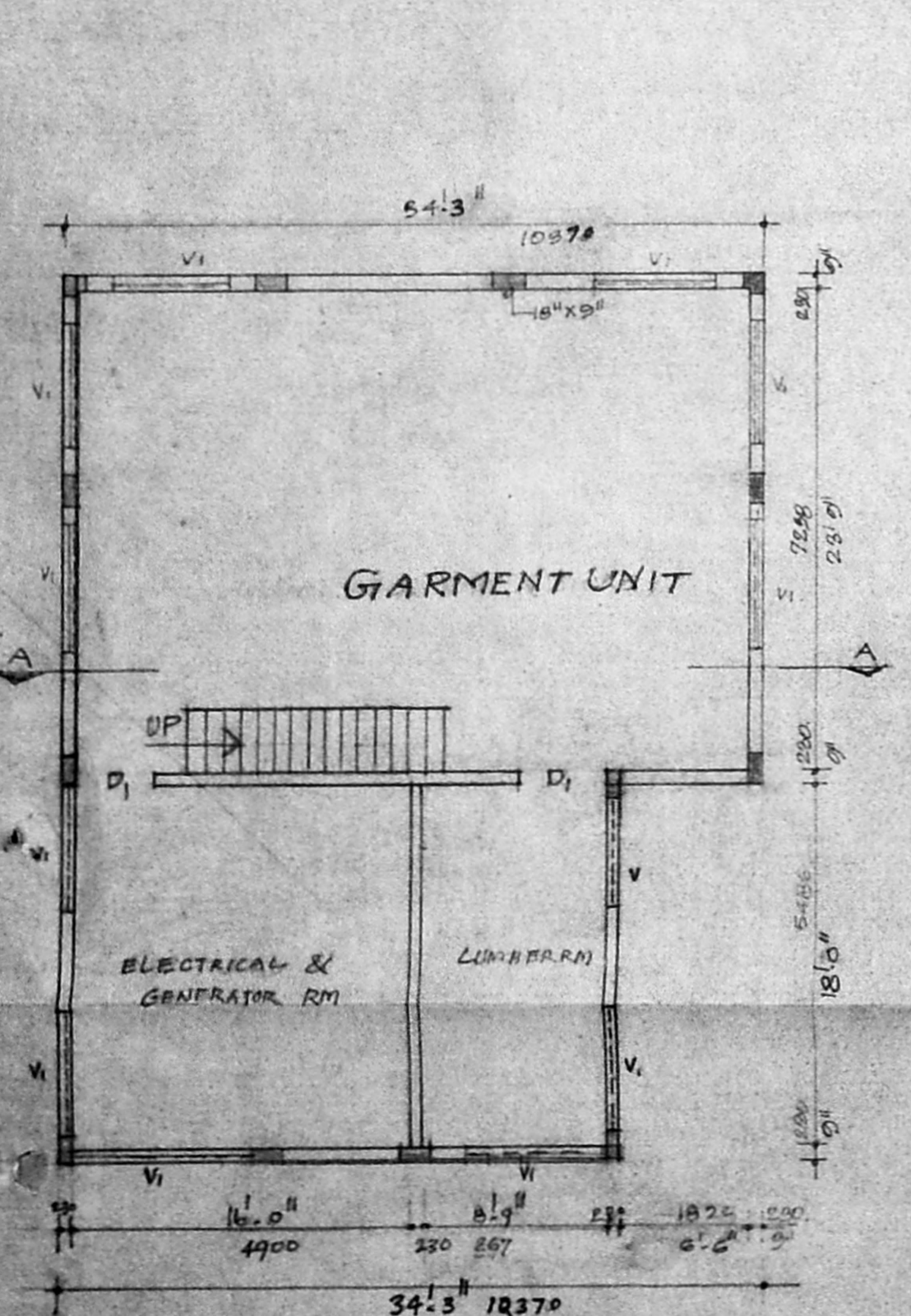
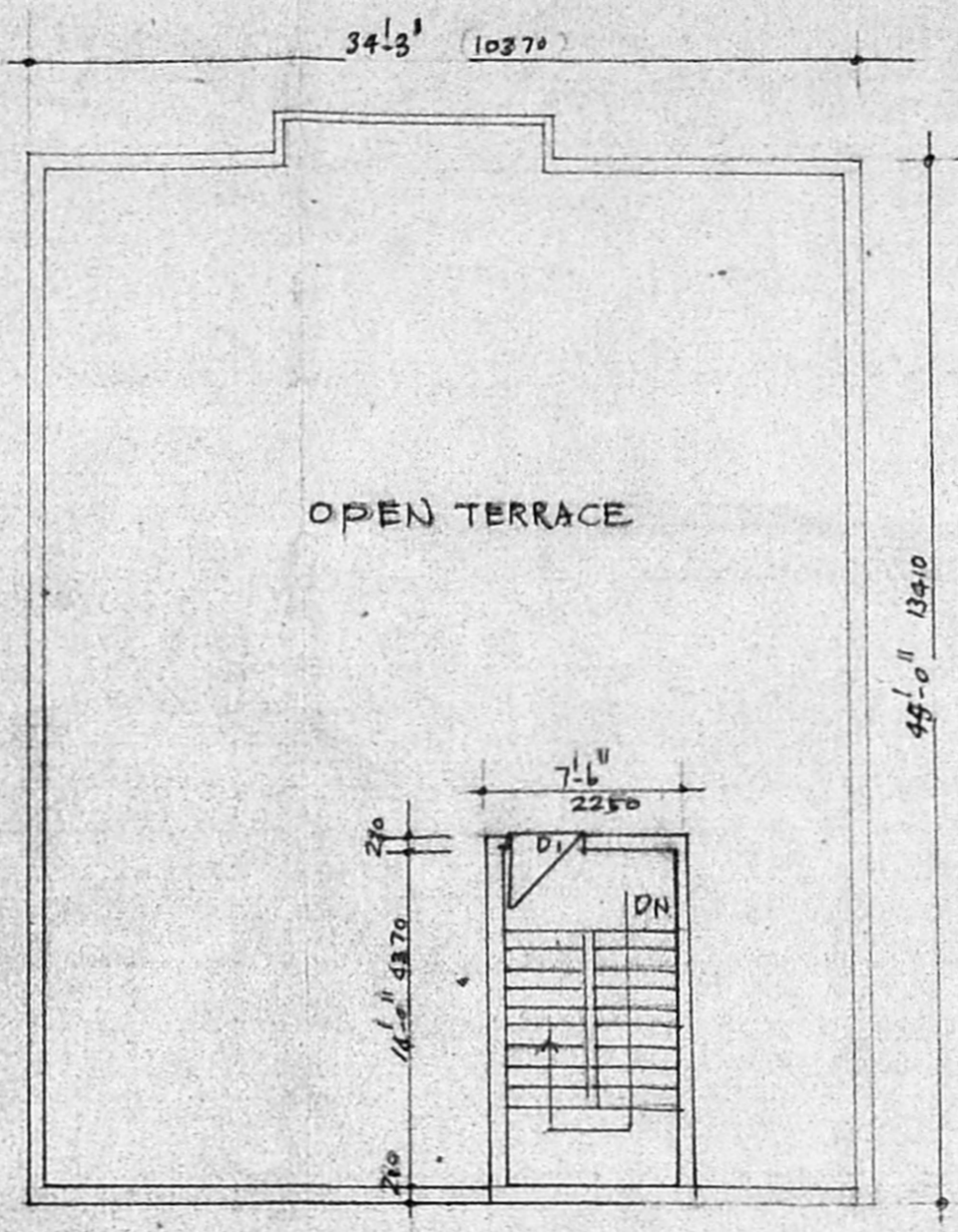
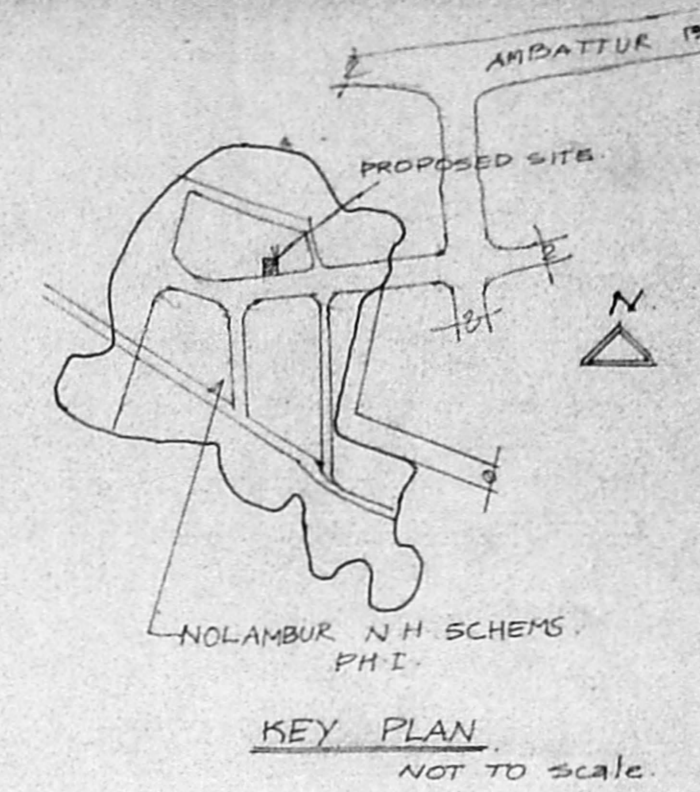

Survey plan  
REFERENCE A/11502/95

PROPOSED CONSTRUCTION	<input type="checkbox"/>
BOUNDARY LINE	<input checked="" type="checkbox"/>
ROAD	<input checked="" type="checkbox"/>
SEWAGE LINE	<input type="checkbox"/>

- SPECIFICATION**
- ALL FOUNDATION CONCRETE WILL BE CEMENT CONCRETE OF 1:5:10 USING 20MM GAUGE HAND BROKEN GRANITE STONE JELLY.
  - ALL BRICKWORK IN FOUNDATION & BASEMENT WILL BE OF CEMENT MORTAR 1:5 USING I CLASS CHAMBER DUPONT BRICK SIZE 9" x 4 1/2" x 3".
  - LEVELLING COURSE WILL BE CEMENT CONCRETE 1:5:10 USING 20MM GAUGE OF 1 1/2" THICKNESS.
  - ALL R.C.C. WORK WILL BE OF MIX 1:2:4 USING 10MM TO 20MM HAND BROKEN GRANITE STONE JELLY WITH REINFORCEMENT.
  - ALL ROOF SLAB TO HAVE WEATHERING COURSE IN BRICK JELLY OF SIZE 20MM GAUGE IN PURE SLACKED LIME, NO SAND TO BE USED.
  - CEMENT PLASTER FOR NEW WALLS WILL BE OF 20MM THICK INSIDE & 12MM THICK OUTSIDE C.M. 1:5.
  - ALL WOOD WORK WILL BE BEST SEASONED BALLAR SHAH (OR) MALABAR TEAK WOOD.

**SCHEDULE OF JOINERIES**

NO	DESCRIPTION	SIZE	QTY
MD	MAIN DOOR	6'0" x 7'0"	1975 x 2100
D	DOOR	3'0" x 7'0"	1
D1	"	3'0" x 7'0"	910 x 2100
D2	"	2'6" x 7'0"	760 x 2100
W	WINDOW	4'0" x 4'0"	1890 x 1370
W1	"	4'0" x 4'0"	1220 x 1370
W2	"	3'0" x 4'0"	310 x 1370
KW	KITCHEN WINDOW	3'0" x 3'0"	910 x 910
V	VENTILATOR	2'0" x 2'0"	610 x 610
V1	"	6'0" x 2'0"	1520 x 610

NOTE:- POWER 5H.P. NO. OF WORKERS - 15

**AREA STATEMENT**

DESCRIPTION	sq ft	sq m
PLOT AREA	3097.5	287.87
BASMENT FLOOR AREA	1525	141.72
GROUND FLOOR AREA	1530	142.19
MEZZANINE FLOOR AREA	466	43.30
FIRST FLOOR AREA	1596	148.756
TOTAL	5117.6	475.60

Proposed residence cum GARMENT unit at Plot no. HIG. I. 98. survey no. 898/2 part and 847/2 part NOLAMBUR, T.N.H.B. NOLAMBUR Neighbour hood SCHEME, MADRAS.

SCALE	1:100	JOB NO	15/95
DATE	24.6.95	DRG. NO.	
DRAWN BY		DEALT BY	

APPLICANT *[Signature]*

LICENSED SURVEYOR *[Signature]*

M. Rajaram I.C.E.  
Civil Engineer  
Licensed Surveyor  
Ambattur & Surrounding Township  
P.O. No. 7, Rajaji Street

PLANNING AND DESIGN GROUP  
P.O. No. 53,  
MADRAS - 600 008

**PADURU**  
CONSULTANTS PRIVATE LIMITED  
ARCHITECTS AND TOWN PLANNERS  
25A, LADY MADHAVAN NAIR ROAD  
MAHALINGAPURAM, MADRAS - 34  
PHONE: 825 40 26

Cottage ind. by area  
Base cost = 141.72  
Gr. 26.38  
2/18-10

Area: 148  
Cost: 61  
2.09  
2.43  
252